P09

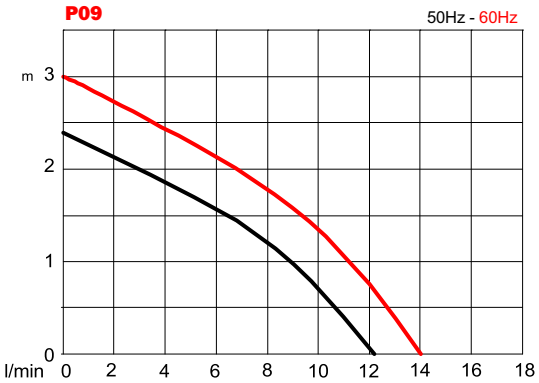

Riferimenti per le curve: acqua a temperatura ambiente /
Curve references: water at room temperature

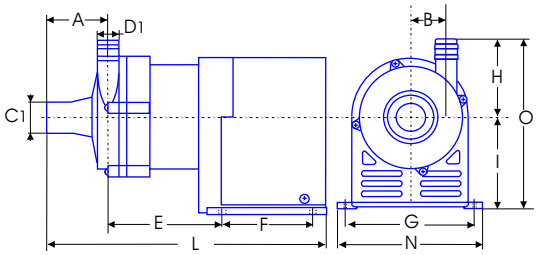

	Dimensioni/*Dimensions*														Motore/*Motor*		Peso/*Weight*
	A	**B**	**C**	**C1**	**D**	**D1**	**E**	**F**	**G**	**H**	**I**	**L**	**N**	**O**	**WATT**	**PHASES**	**KG**
P09	42	24	-	Ø20,5	-	Ø 15	77	60	85	52	58	187	100	110	54	1	**1,550

C1 - D1 = Ø CONNESSIONI PORTAGOMMA *C1 - D1 = Ø HOSE CONNECTIONS*
** Varia in rapporto ai materiali ** *It changes according to the materials*

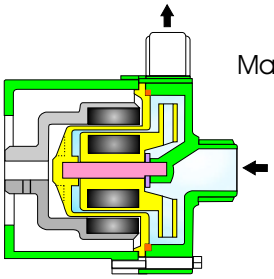

Materiali a contatto con il liquido / *Materials coming into contact with liquid:*

PP (polipropilene F.V./*polypropylene*) o/*or* PVDF (polifluoruro di vinilidene/ *polyvinylidene fluoride*)

Ceramica allumina Al_2O_3 99,7% / *Alumel ceramic* Al_2O_3 99,7%

EPDM o/*or* FP

L'OR in EPDM è standard nella versione in PP. *The O-Ring in EPDM is standard for the PP version.*
L'OR in FP è standard nella versione in PVDF. *The O-Ring in FP is standard for the PVDF version.*

Temperature di utilizzo (valori testati con acqua)/
Operation temperatures (test carried out with water) :

PP	0°C - 80°C
PVDF	0°C - 90°C

-La pompa non può funzionare a secco/ *Do not allow the pump to run dry.*
-Liquidi sporchi possono ridurne la durata/ *Dirty liquids may reduce the working life of the pump*
-Si consiglia di installare la pompa in posizione orizzontale, sotto-battente e con uscita verso l'alto /
It is raccomended to install the pump in horizontal position, under head and with outlet upwards

Per informazioni tecniche più dettagliate rivolgersi a PLASTOMEC srl / *For any other technical specifications contact PLASTOMEC srl*

I dati nel catalogo possono essere variati senza preavviso/
We reserve the right to modify all the specifications written on this catalogue without any notice

PLASTOMEC S.r.l. - Via F. Turati, 75 - 40014 CREVALCORE (BO) - ITALY
Tel. +39.051.981410 - Fax +39.051.981387
www.plastomec.com